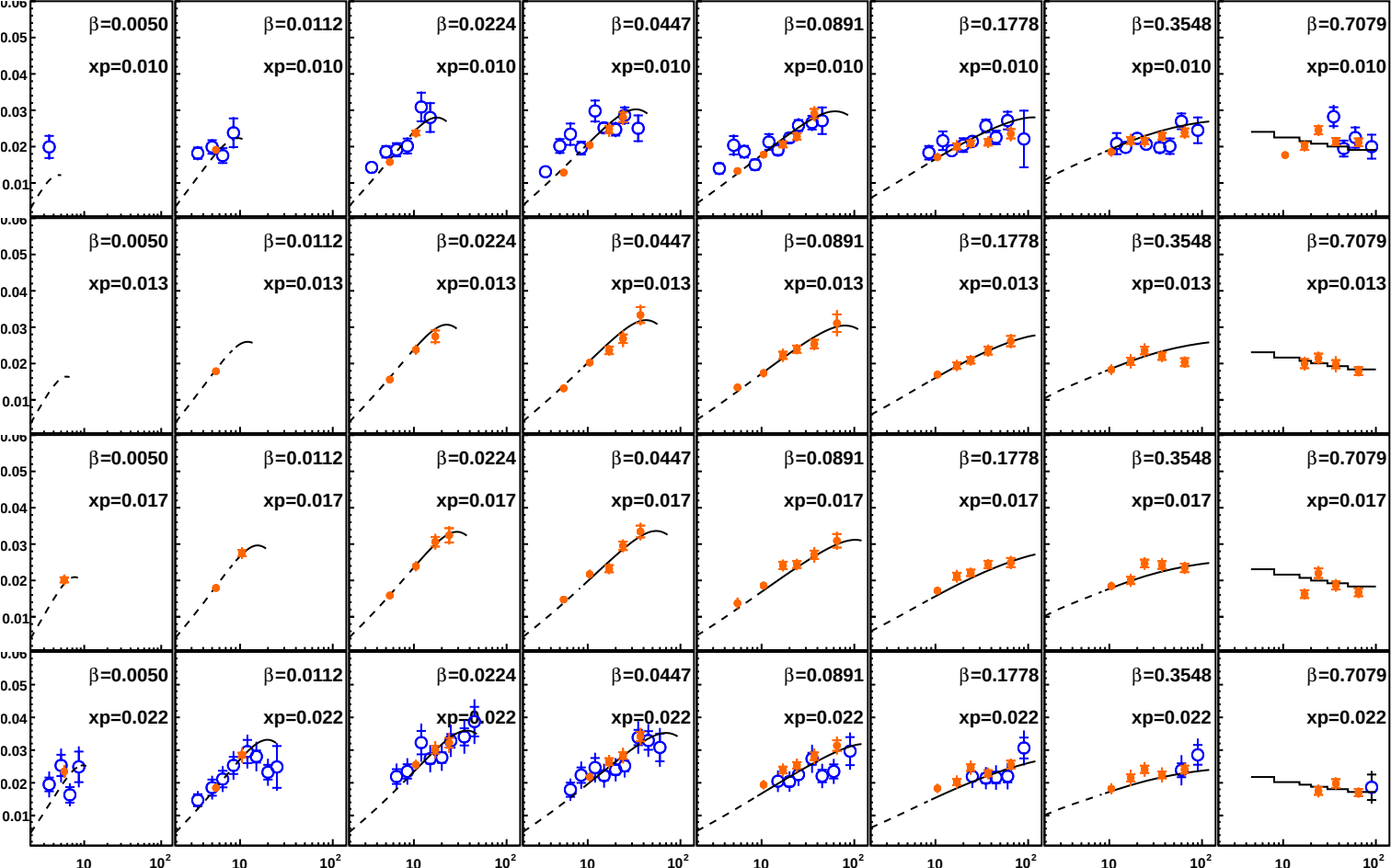
β=0.0050
β=0.0112
β=0.0224
β=0.0447
β=0.0891
β=0.1778
β=0.3548
β=0.7079
xp=0.010
xp=0.013
xp=0.017
xp=0.022
0.01
0.02
0.03
0.04
0.05
0.06
10
10^2